

App 2

Representation from Metropolitan Police now
withdrawn

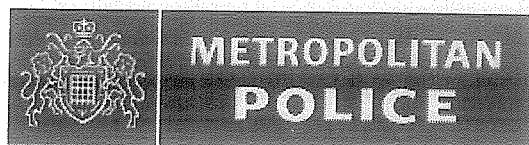

Working together for a safer London

POLICE REPRESENTATION

Name and address of premises:

Crocodile, 155 Lordship Lane N17 6XE

Type of Application: New Premises Licence.

I wish to make representation on the following:

- Prevention of crime and disorder

If this application were granted in full or part, I would recommend the following alterations be made to the licence conditions. I also suggest that additional conditions be attached to the licence, as set out below, to further promote the licensing objectives.

	Current Conditions	Recommendation
1	CCTV System will be installed.	<p>A digital CCTV system to be installed in the premises.</p> <p>Cameras must be sited to observe the entrance doors from the inside.</p> <p>Cameras on the entrances must capture full frame shots of the heads and shoulders of all people entering the premises i.e. capable of identification.</p> <p>Provide a linked record of the date, time, and place of any image.</p> <p>Provide good quality images - colour during opening times.</p>

			<p>Have a monitor to review images and recorded quality.</p> <p>Be regularly maintained to ensure continuous quality of image capture and retention.</p> <p>Staff trained in operating CCTV.</p> <p>Digital images must be kept for 31 days. The equipment must have a suitable export method, e.g. CD/DVD writer so that Police can make an evidential copy of the data they require. Copies must be available within a reasonable time to Police on request.</p>
2	Application states alcohol to be supplied up to 2100 when venue closes to the public.	No	Alcohol should stop being supplied 30 minutes prior to premises closing to provide a cooling down period.
	Additional Conditions Requested by the Metropolitan Police	Applicant Agree	
			<p>1. This is under the Protection of Children from Harm Objective.</p> <p>I recommend that the following form of verification of a person's proof of age is:</p> <p>A valid passport. A photo driving licence A proof of age standard card system A citizen card, supported by the Home Office.</p>

If these conditions were accepted in full I would withdraw my representation.

Officer: Mark Greaves
Licensing Officer Haringey Police

Tel: 020 3276 0150

Mark.Greaves@Met.Police.UK

Date: 23rd November 2011

Olson Kendra

From: Mark.L.Greaves@met.pnn.police.uk
Sent: 23 November 2011 10:44
To: gtlicensingconsultants@googlemail.com
Cc: astritlaci@yahoo.com; Barrett Daliah; Olson Kendra
Subject: Crocodile -- Police conditions
Follow Up Flag: Follow up
Flag Status: Red

Thanks Graham. Police have no further Repts to make in this matter.

Regards

Mark

Mark Greaves PC 164YR
Crime Prevention Officer / CPDA
Haringey Borough Police

Tel: 0208 3452164

This Message is Restricted/Confidential
If Printed please remember to dispose of as Confidential Waste

From: GRAHAM HOPKINS [mailto:gtlicensingconsultants@googlemail.com]
Sent: 23 November 2011 10:26
To: Greaves Mark L - YR
Cc: astritlaci; Barrett Daliah; Olson Kendra
Subject: Crocodile -- Police conditions

Hi Mark,

Crocodile, 155 Lordship Lane.

All Police conditions are accepted. We request Licensing to incorporate these at Annexe 2 of any Licence granted.

Kindest regards

Graham Hopkins
GT Licensing 07810 826778

Total Policing is the Met's commitment to be on the streets and in your communities to catch offenders, prevent crime and support victims. We are here for London, working with you to make our capital safer.

Consider our environment - please do not print this email unless absolutely necessary.

23/11/2011

APP 3

Enforcement Response Officer –Noise Team

Supporting Information

Front of premises

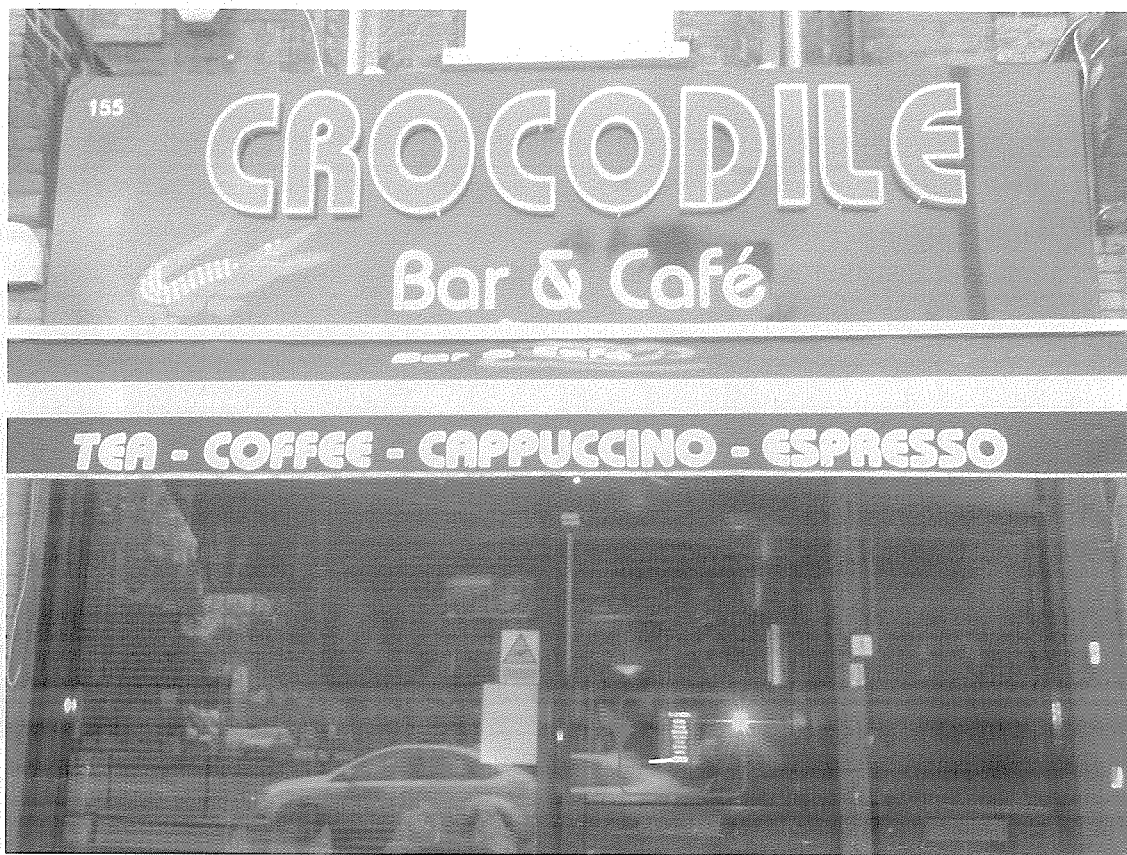

Front of premises with residential property above



Forecourt area of premises, used for seating and smoking



Rear smoking area in rear garden





Internal picture showing bar and seating



Enforcement History

Date reported & time	Subject	Observations & time	Outcome	Our Ref
30 th Sept 2011 at 20:23hrs	Loud noise from people at the bar and outside.	No noise heard from premises when visit made at 20:49 hrs.	No Further Action	201743
1 st Oct 2011 at 22:15hrs	Loud noise from people at the bar and outside	Complainant was visited at 22:20 hrs, no noise heard at time of visit.	No further action	201743
4 th Oct 2011 at 21:08 hrs	Loud noise from people at the bar and outside	Area visited at 21:18 hrs, premises closed, no noise heard.	No Further Action	201743
5 th Oct 2011 at 17:09 hrs	Loud noise from people at the bar and outside	Complaint made via website, response sent giving details on how to contact out of hours team.	Advice given	201743
8 th Oct 2011	Proactive visit made by Officers	A Proactive visit was made under the Licensing Act 2003. Alcohol was found on the premises together with sales receipts and was removed by Police accompanied by an Enforcement Response Officer.	A simple Caution was given to the premises owner and costs of £180 were paid.	202819
13 th Oct 2011 at 22:50hrs.	Loud noise from people at the Bar and outside	No visit was made as police had already attended.	Advice given	201743

If the sub-committee were to grant this application then we would recommend the following alterations/conditions to the operating schedule:

Operating hours

That regulated entertainment ceases at 20:30hrs.

Reason: to prevent noise breakout when the premises close.

Supply of Alcohol to stop at 20:30hrs to allow for a "cooling off" period prior to premises closing at 21:00hrs.

The last person to be admitted to the premises at 20:45hrs, and to only be able to purchase soft drinks.

Prevention of nuisance from noise / vibration

All doors and windows will remain closed during the licensed regulated entertainment activities. Where necessary adequate and suitable mechanical ventilation should be provided to public areas

Sound limits

The licensee shall ensure that no music played in the licensed premises is audible at or within the site boundary of any residential property

Outside Areas

No music will be played in, or for the benefit of patrons in external areas of the premises

No form of loudspeaker or sound amplification equipment is to be sited on or near the exterior premises or in or near any foyer, doorway, window or opening to the premises

Signs shall be displayed in the external areas/on the frontage requesting patrons to recognise the residential nature of the area and conduct their behaviour accordingly. The management must reserve the right to ask patrons to move inside the premises or leave if it is felt that they could be disturbing neighbours

The number of persons permitted to utilise the external area/frontage will be restricted to eight people. A sign to be erected advising customers in the external front forecourt area to keep noise to a minimum.

The external rear smoking area will be closed and patrons requested to come inside the main structure of the premises at 20:00hrs (8 pm). The front forecourt area to be used for smoking thereafter until the premises close.

Deliveries and collections.

Glasses will be collected from the external area at the beginning of the day rather than at closing time when neighbours in close proximity might be unduly disturbed

Empty bottles and non-degradable refuse will remain in the premises at the end of trading hours and taken out to the refuse point at the start of the working day rather than at the end of trading when neighbours might be unduly disturbed

Plant and machinery

All plant and machinery is correctly maintained and regularly serviced to ensure that it is operating efficiently and with minimal disturbance to neighbours arising from noise

Dealing with complaints

A complaints book will be held on the premises to record details of any complaints received from neighbours. The information is to include, where disclosed, the complainant's name, location, date time and subsequent remedial action undertaken. This record must be made available at all times for inspection by council officers

Patrons entering/exiting premises.

Signs should be displayed requesting patrons to respect the neighbours and behave in a courteous manner

Prevention of nuisance from light

Illuminated external signage shall be switched off when the premises is closed

Any Security lights will be positioned to minimise light intrusion to nearby residential premises